

\\ctarfile02\Eng\Projects\2024\24-0055\PGDD.dwg [C-9] Jul 02, 2025 1:22pm TRUBINO

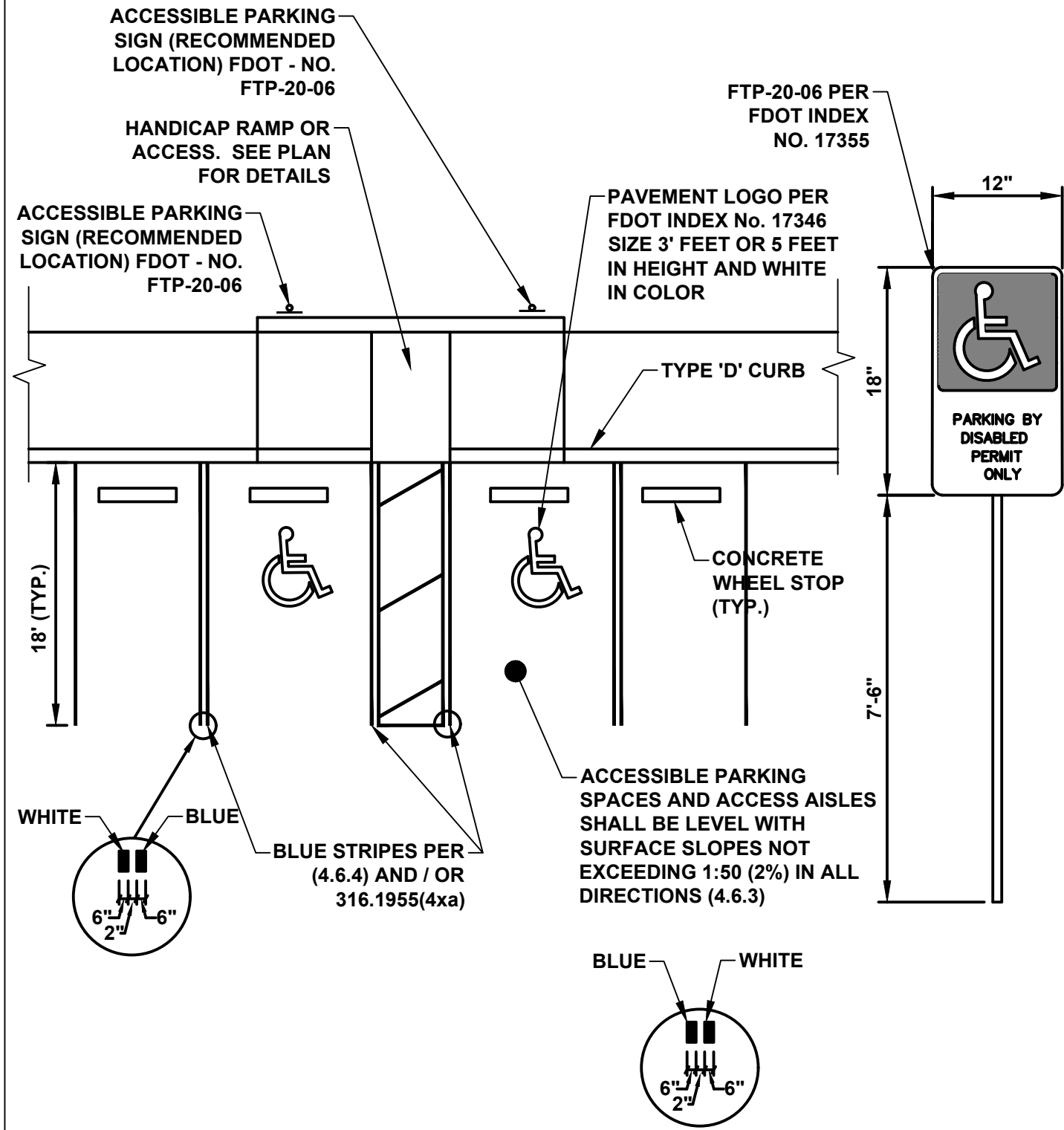

ACCESSIBLE PARKING SPACE COMPLYING WITH FLORIDA AND ADA REQUIREMENTS

SCALE: N.T.S.

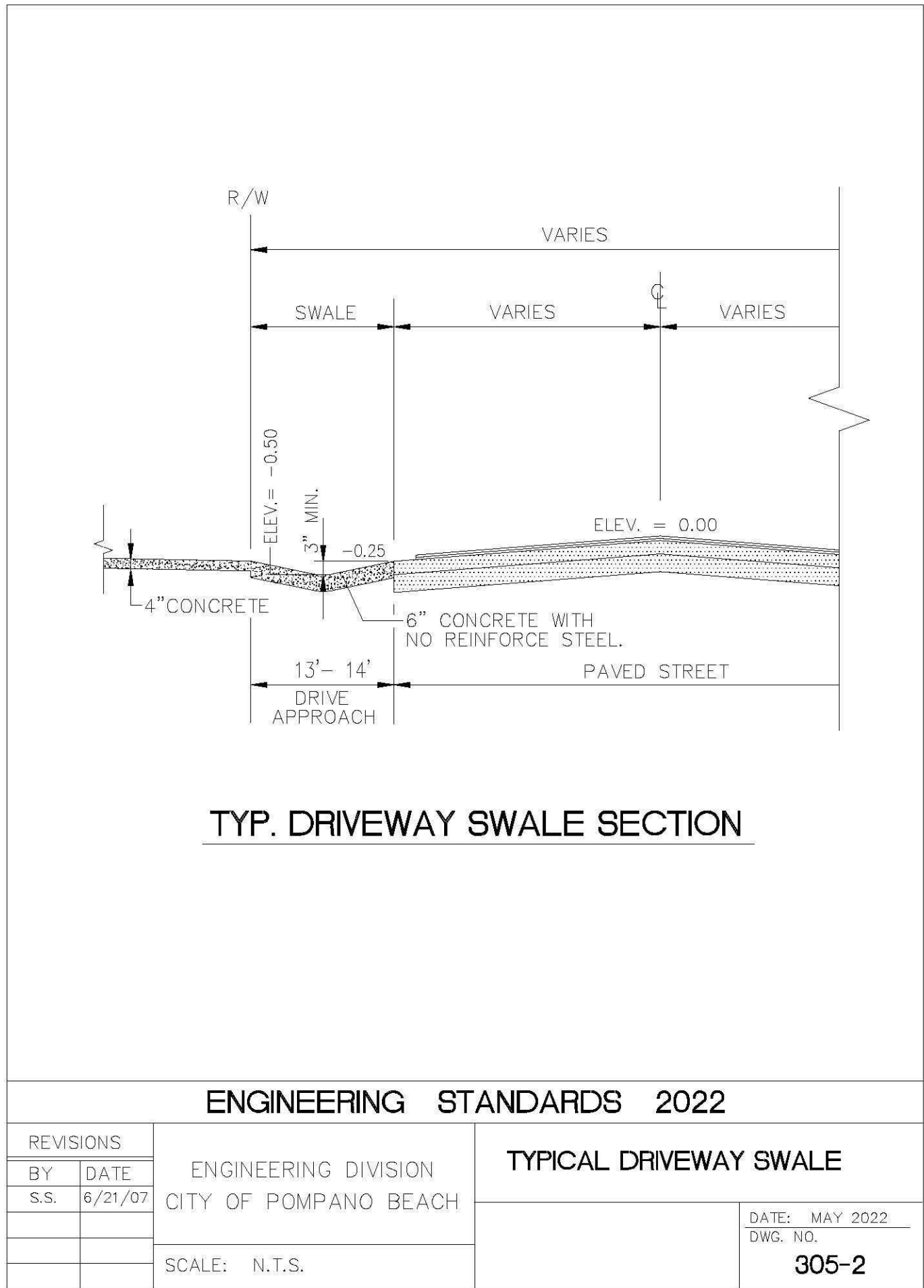
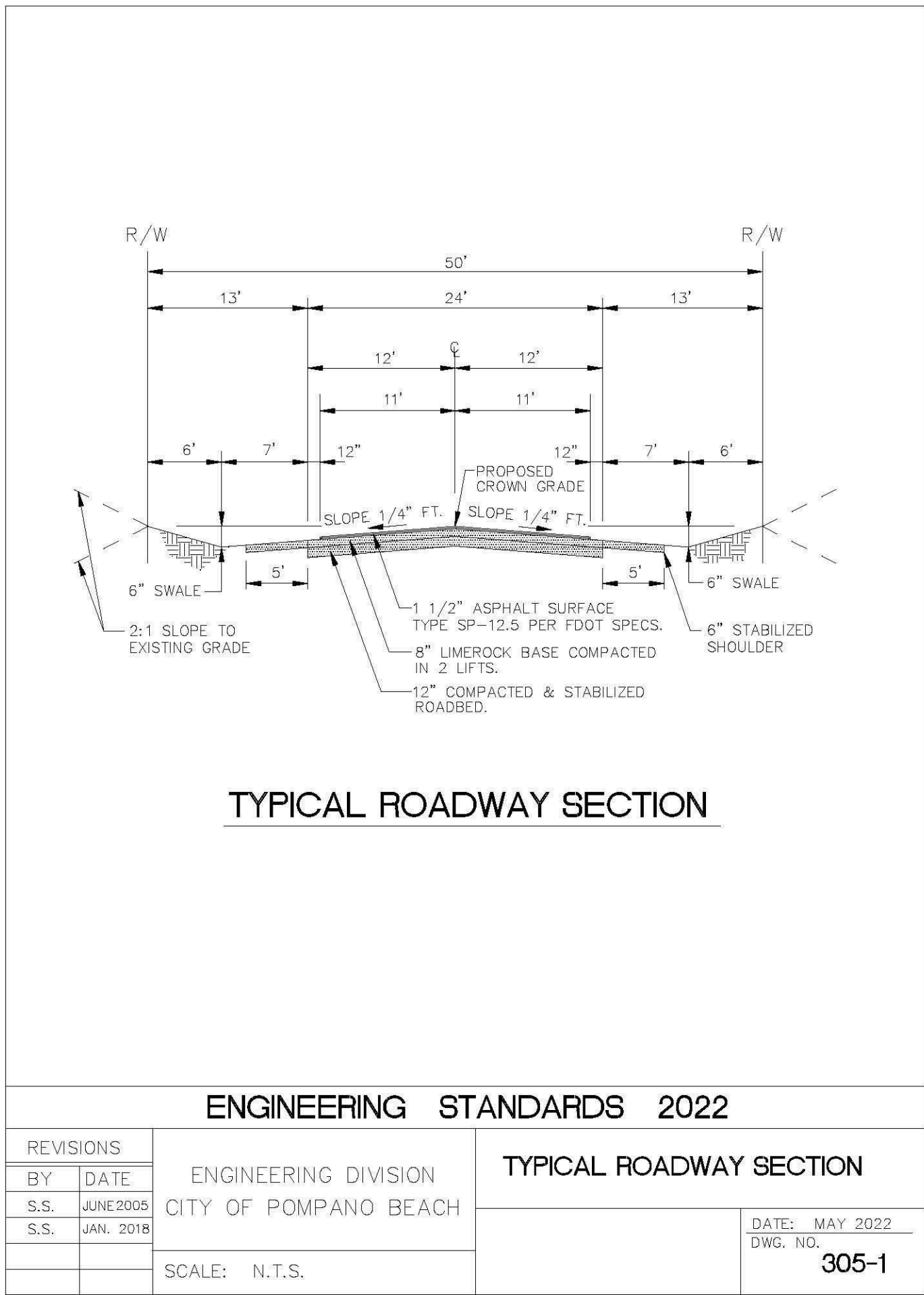
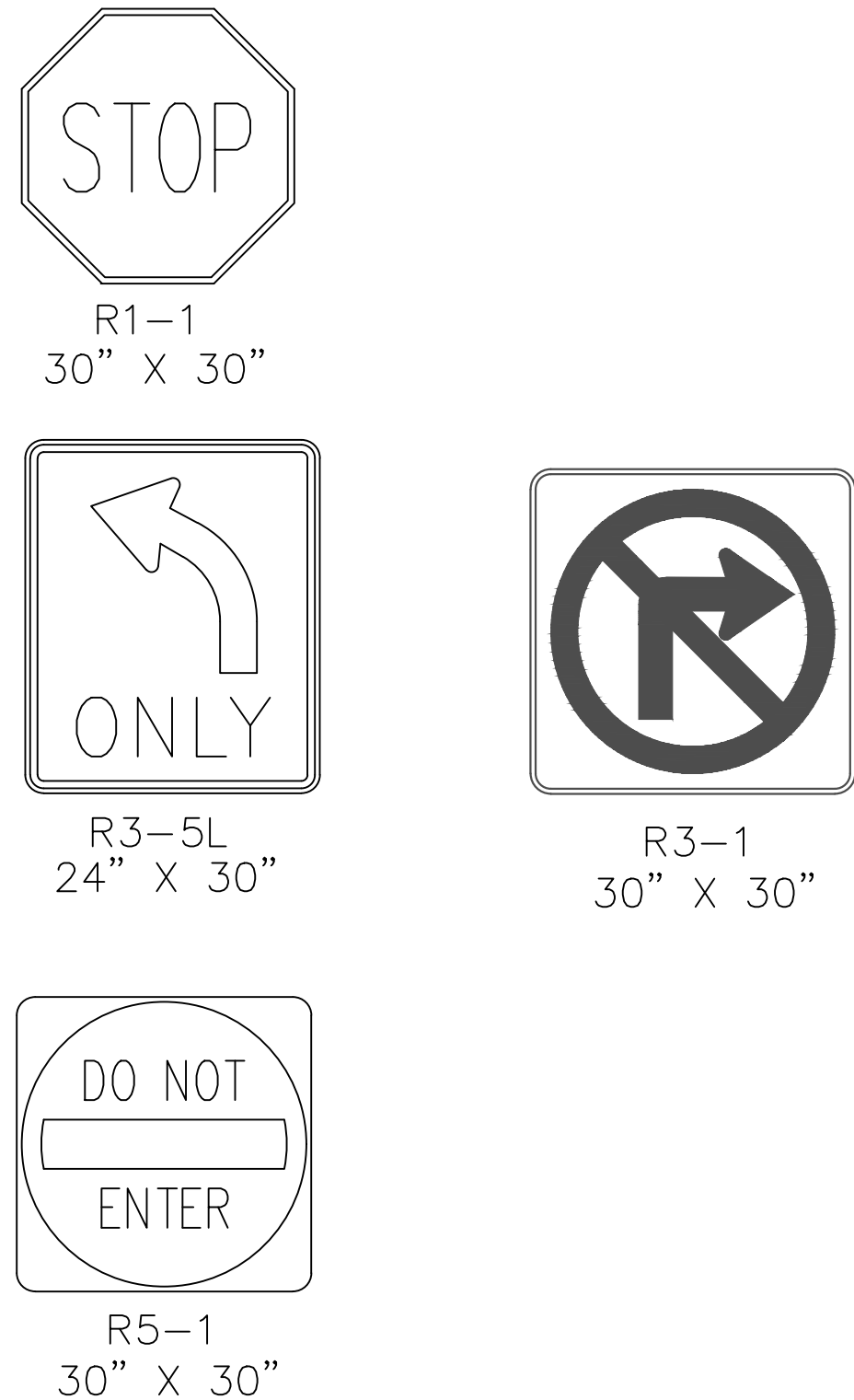

SIGNS

SCALE: N.T.S.

AAC

PZ24-12888026

08.20.2025

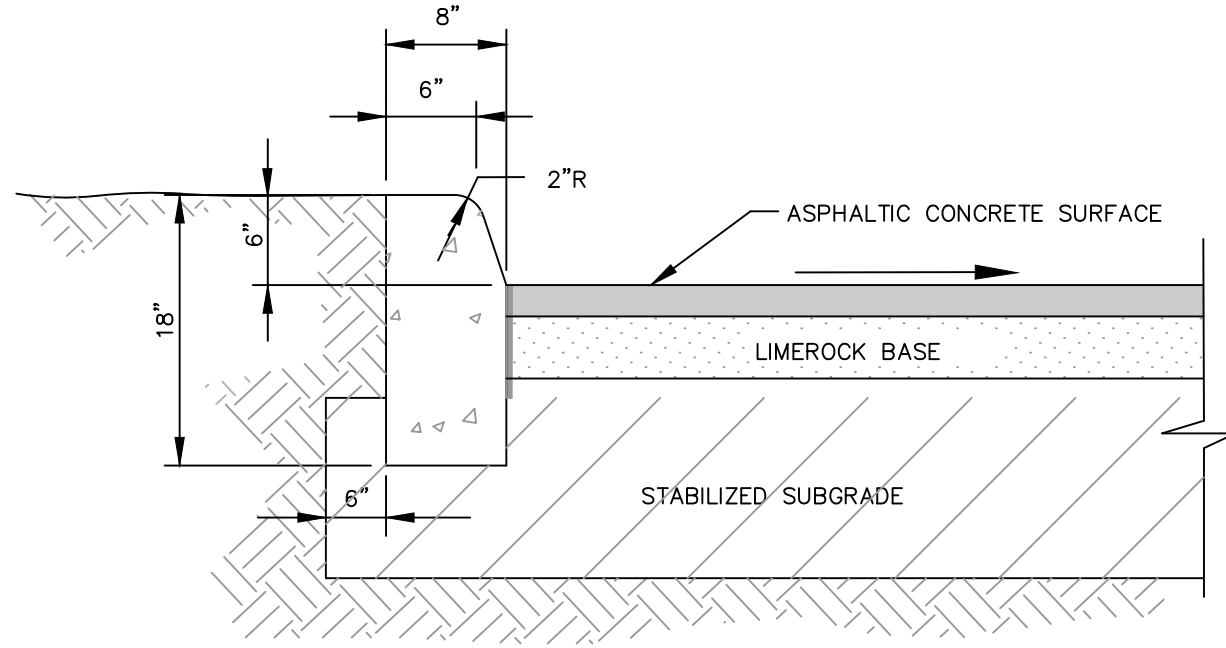

TYPE "D" CONCRETE CURB

SCALE: NONE

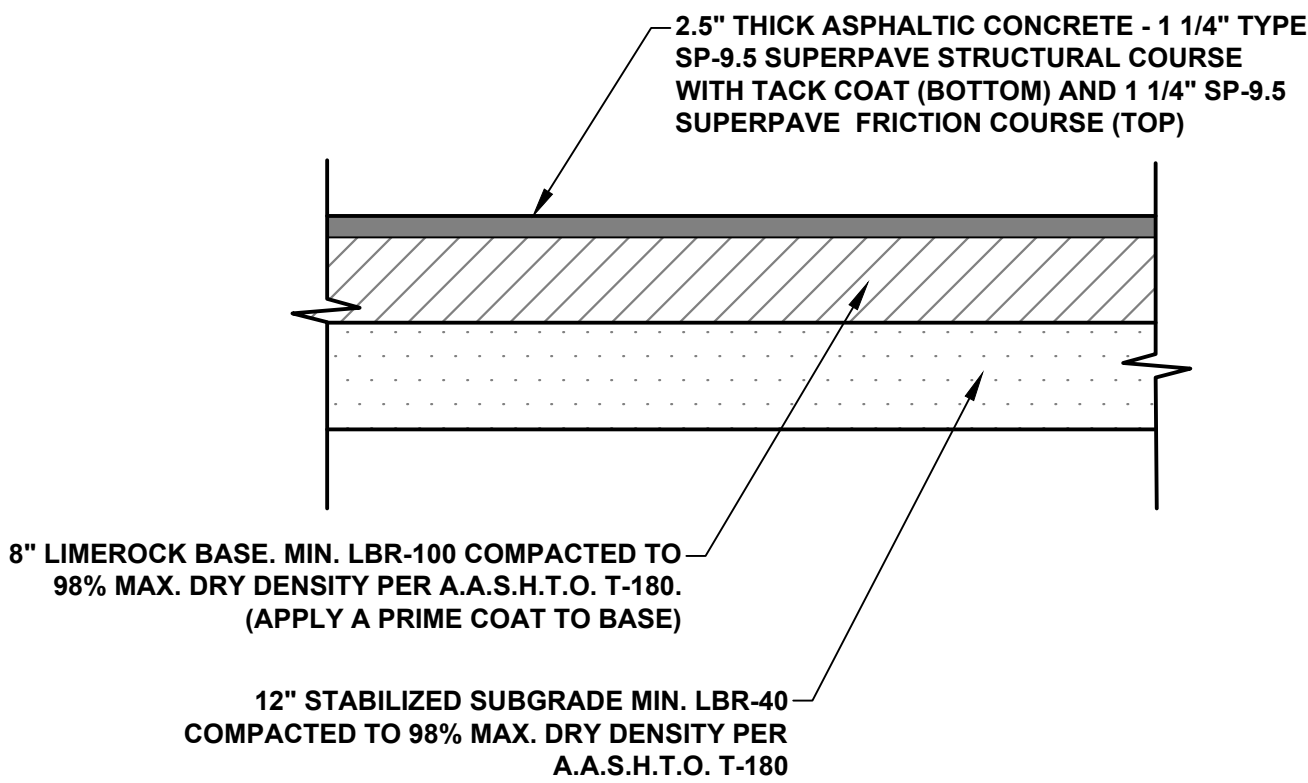

TYPICAL PAVEMENT SECTION

SCALE: N.T.S.

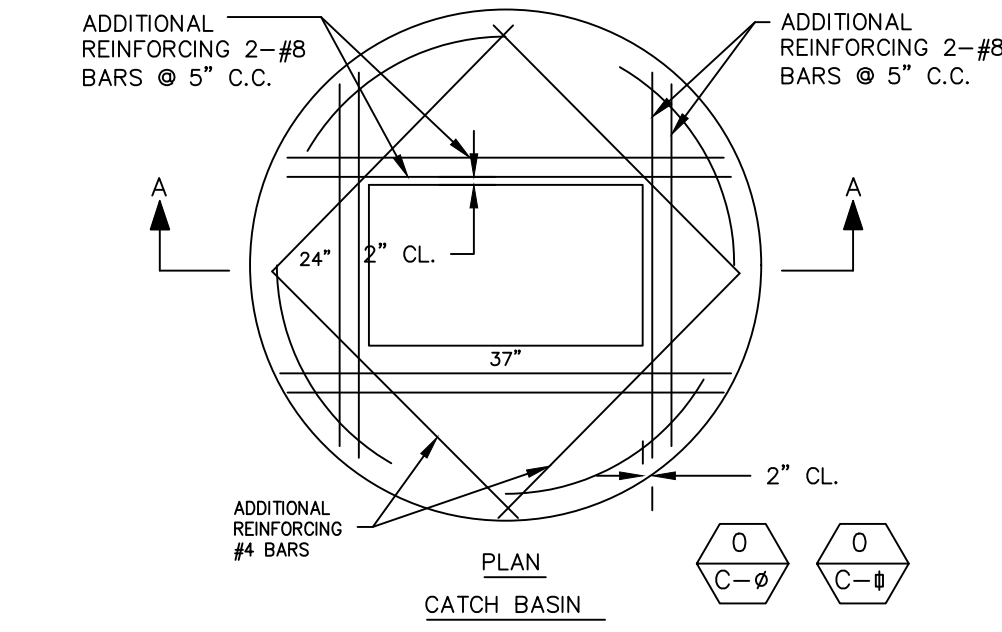
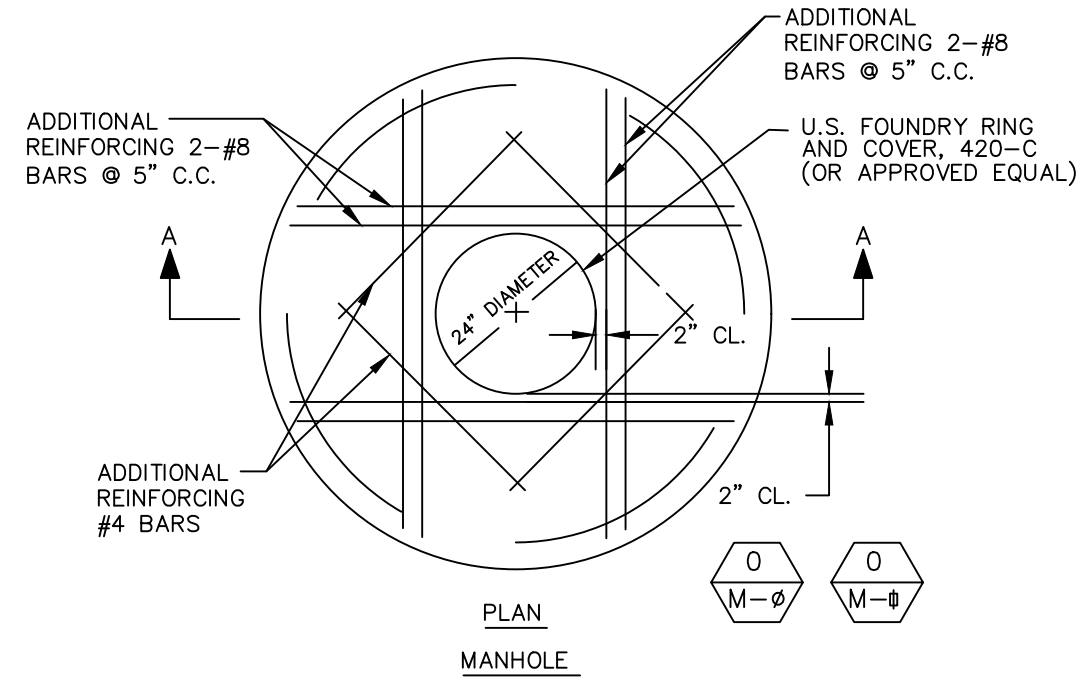

	"A"	"C"	"D"	"H"
3'-6"	8"	4'-6"	4 @ 6" C.C.E.W.	
4'-0"	8"	5'-4"	4 @ 6" C.C.E.W.	
5'-0"	8"	6'-4"	4 @ 6" C.C.E.W.	
6'-0"	10"	7'-4"	5 @ 6" C.C.E.W.	
7'-0"	10"	8'-4"	5 @ 6" C.C.E.W.	
8'-0"	10"	9'-8"	5 @ 6" C.C.E.W.	
10'-0"	12"	11'-8"	6 @ 6" C.C.E.W.	

SECTION A-A

PRECAST CONCRETE-TOP SLAB

SCALE: NONE

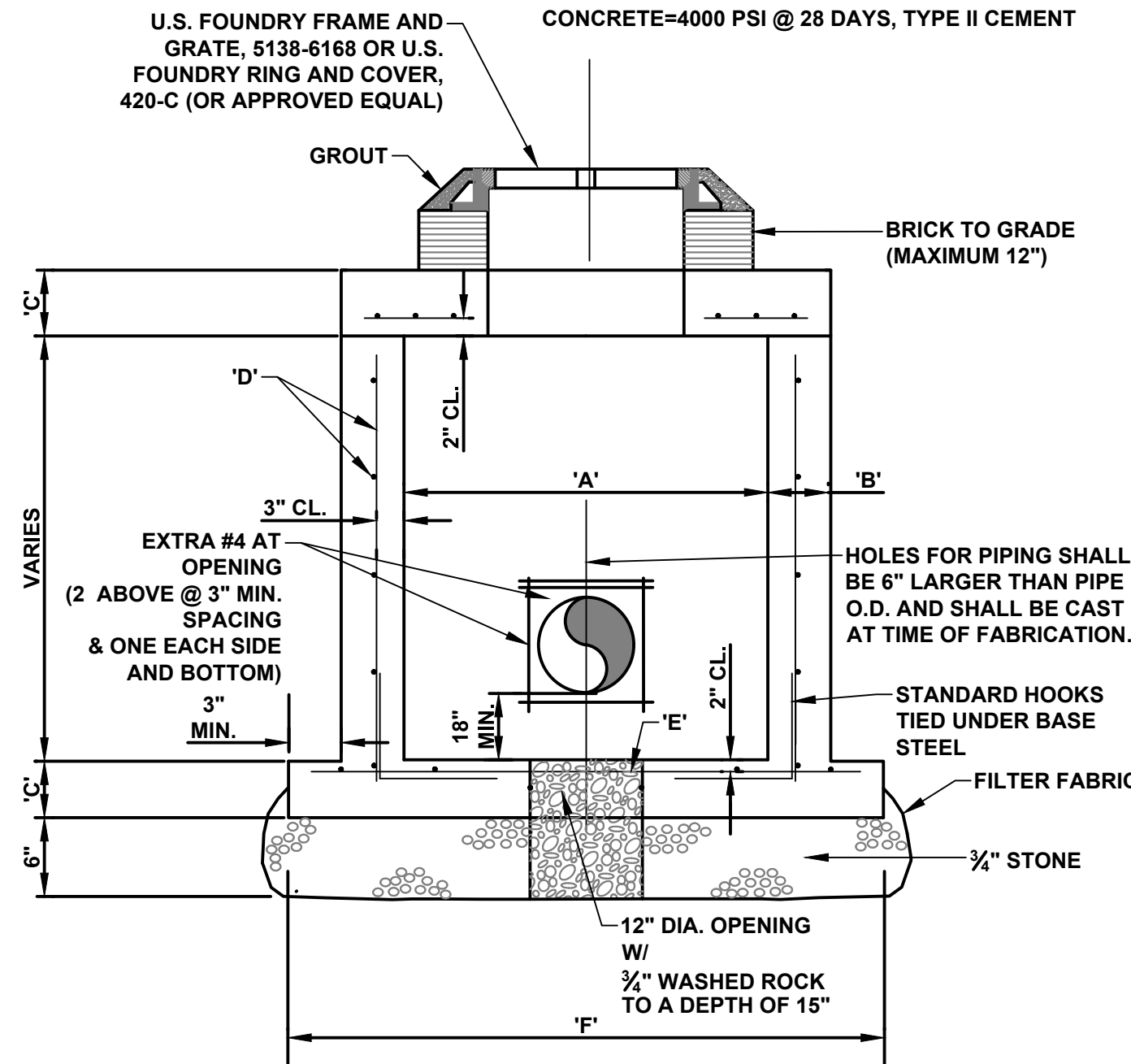

TYPE	"A"	"B"	"C"	"D"	"E"	"F"
P	3'-6" Ø	6"	8"	4 @ 12" C.C.E.W.	4 @ 12" C.C.E.W.	5'-0" Ø
C-4	4'-0" Ø	8"	8"	4 @ 12" C.C.E.W.	4 @ 12" C.C.E.W.	6'-4" Ø
C-5	5'-0" Ø	8"	8"	5 @ 12" C.C.E.W.	5 @ 12" C.C.E.W.	7'-4" Ø
C-6	6'-0" Ø	8"	10"	5 @ 12" C.C.E.W.	5 @ 6" C.C.E.W.	8'-4" Ø
C-7	7'-0" Ø	8"	10"	5 @ 12" C.C.E.W.	5 @ 6" C.C.E.W.	9'-4" Ø
C-8	8'-0" Ø	10"	10"	5 @ 12" C.C.E.W.	5 @ 6" C.C.E.W.	10'-8" Ø
C-10	10'-0" Ø	10"	10"	5 @ 12" C.C.E.W.	5 @ 6" C.C.E.W.	12'-8" Ø

REINFORCEMENT SHALL BE ASTM A615/A615M GRADE 60 STEEL

PRECAST CIRCULAR DRAINAGE STRUCTURES

SCALE: N.T.S.

This document has been digitally signed and sealed by Chad Everett Edwards, P.E. on the date indicated here. Printed copies of this document are not considered signed and sealed and the signature must be verified on any electronic copies.

DATE:	SCALE:	DESIGN BY:	DRAWN BY:	CHECKED BY:	APPROVED BY:
04/30/25	AS SHOWN	CEE	TR	CEE	CEE

CRAVEN - THOMPSON AND ASSOCIATES, INC.
ENGINEERS • PLANNERS • SURVEYORS
35653 N.W. 53RD STREET, FORT LAUDERDALE, FLORIDA 33309
FAX: (954) 739-6409 TEL: (954) 739-6400
FLORIDA LICENSED ENGINEERS, SURVEYORS & MAPPING BUSINESS NO. 271
FLORIDA LICENSED LANDSCAPE ARCHITECTURE BUSINESS NO. C00014
MATERIAL SHOWN HEREIN IS THE PROPERTY OF CRAVEN, THOMPSON & ASSOCIATES, INC. AND SHALL NOT BE REPRODUCED OR IN PART WITHOUT WRITTEN PERMISSION OF CRAVEN-THOMPSON & ASSOCIATES, INC. COPYRIGHT © 2015

1501 WEST ATLANTIC BLVD.
POMPAÑO BEACH, FLORIDA
PREPARED FOR:
KAJA PROPERTIES INC.

DETAILS

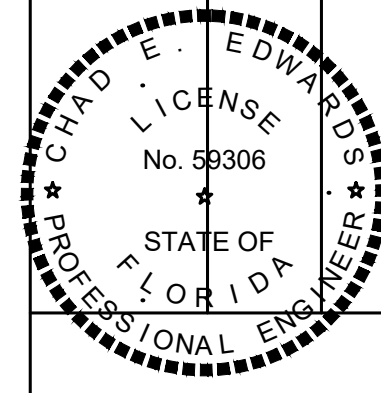

CHAD E. EDWARDS, P.E.
FLORIDA LICENSE NO. 59306
2025-07-02
PROJECT NO.
24-0055-001-01

C-9

SHEET 9 OF 14